

I Rest in You

Words and Music by
Dominique Bradley

♩ = 98

B \flat ² E \flat ² B \flat ²

Lead

Piano *mp*

Punch Brass I B \flat
(Cornet B \flat)

Punch Brass II B \flat
(Cornet B \flat)

Punch Brass III B \flat
(Trombone B \flat)

Punch Brass IV C
(Bass Trombone)

Brass Pad I B \flat
(Cornet B \flat)

Brass Pad II B \flat
(Cornet B \flat)

Brass Pad II E \flat
(Horn E \flat)

Brass Pad III B \flat
(Trombone B \flat)

Brass Pad IV E \flat
(Bass E \flat)

Brass Pad IV B \flat
(Bass B \flat)

Verse 1, 2

6

E \flat 2

B \flat 2

Lead

Cre - a - tor God, One who in - vites me,
When life is hard, when hearts are heav - y.

Piano

Punch I B \flat

Punch II B \flat

Punch III B \flat

Punch IV C

Pad I B \flat

2nd time

p

2nd time

Pad II B \flat

p

2nd time

Pad II E \flat

p

2nd time

Pad III B \flat

p

2nd time

Pad IV E \flat

p

2nd time

Pad IV B \flat

p

11 Eb2 Bb2 Eb2

Lead

— come
— come

in - to my heart,
in - to this world,

O Ho-ly Spir - it, — come.
in - to the dark - ness, — come.

Piano

Punch I Bb

Punch II Bb

Punch III Bb

Punch IV C

Pad I Bb

Pad II Bb

Pad II Eb

Pad III Bb

Pad IV Eb

Pad IV Bb

16 F Gm7 Eb2

Lead

The One who sat - is - fies, the One who lifts my head.
In times of trou - ble, in times of war and fear,

Piano

Punch I Bb

Punch II Bb

Punch III Bb

Punch IV C

Pad I Bb

Pad II Bb

Pad II Eb

Pad III Bb

Pad IV Eb

Pad IV Bb

21 F Gm7 Eb2 1.

Lead

Be all I ev - er want, be all I ev - er need.
Lord, with Your heal - ing hands, come show Your mer - cy here.

Piano

Punch I Bb

Punch II Bb

Punch III Bb

Punch IV C

Pad I Bb

Pad II Bb

Pad II Eb

Pad III Bb

Pad IV Eb

Pad IV Bb

25 2. Chorus

Lead Bb2 F Gm7

I rest in You, in the shel - ter of Your love.

Piano *mf*

Punch I Bb *mf* 2nd time

Punch II Bb *mf* 2nd time

Punch III Bb *mf* 2nd time

Punch IV C *mf* 2nd time

Pad I Bb *mp* 2nd time

Pad II Bb *mp* 2nd time

Pad II Eb *mp* 2nd time

Pad III Bb *mp* 2nd time

Pad IV Eb *mp* 2nd time

Pad IV Bb *mp* 2nd time

29 Eb² Bb² F Eb²

Lead

Lord, hold me through the shadows.

Piano

Punch I Bb

Punch II Bb

Punch III Bb

Punch IV C

Pad I Bb

Pad II Bb

Pad II Eb

Pad III Bb

Pad IV Eb

Pad IV Bb

33

Lead

Piano

Punch I B \flat

Punch II B \flat

Punch III B \flat

Punch IV C

Pad I B \flat

Pad II B \flat

Pad II E \flat

Pad III B \flat

Pad IV E \flat

Pad IV B \flat

B \flat ² F Gm⁷ E \flat ²

I'm found in You, great pro-tec - tor of my soul. I'll rest,

2nd time to Coda ◊

38 Cm⁷ FSUS F B^{b2} E^{b2}

Lead
I'll rest in You.

Piano
mp

Punch I B^b
(Play)
mp

Punch II B^b
(Play)
mp

Punch III B^b
(Play)
mp

Punch IV C
(Play)
mp

Pad I B^b

Pad II B^b

Pad II E^b

Pad III B^b

Pad IV E^b

Pad IV B^b

Verse 3

43

B \flat ² Eb²

Lead

Re-stor-er God, One who makes all things new,

Piano

Punch I B \flat

Punch II B \flat

Punch III B \flat

Punch IV C

Pad I B \flat

Pad II B \flat

Pad II E \flat

Pad III B \flat

Pad IV E \flat

Pad IV B \flat

48 Bb^2 Eb^2

Lead

come mend my heart, re-store with peace and truth.

Piano

Punch I Bb

Punch II Bb

Punch III Bb

Punch IV C

Pad I Bb

Pad II Bb

Pad II Eb

Pad III Bb

Pad IV Eb

Pad IV Bb

52 F Gm7 Eb2

Lead

I have no fear, though I _____ walk through the val - ley, _____

Piano

mf

Punch I Bb

mp

Punch II Bb

mp

Punch III Bb

mp

Punch IV C

mp

Pad I Bb

Pad II Bb

Pad II Eb

Pad III Bb

Pad IV Eb

Pad IV Bb

56 F Gm7 Eb2

Lead
for You have con - quered death, ___ for You have con - quered all. ___ I rest

Piano

Punch I Bb

Punch II Bb

Punch III Bb

Punch IV C

Pad I Bb

Pad II Bb

Pad II Eb

Pad III Bb

Pad IV Eb

Pad IV Bb

p

- Punch Tracks:** Four tracks labeled Punch I Bb, II Bb, III Bb, and IV C. Tracks I, II, and III are in Bb major, while track IV is in C major. They contain rhythmic patterns that align with the vocal line.

Coda **Bridge**

60 FSus F Bb² Eb²

Lead
— in You. — Noth - ing can sep - a - rate us from

Piano
mp - mf

Punch I Bb
Punch II Bb
Punch III Bb
Punch IV C

Pad I Bb
Pad II Bb
Pad II Eb
Pad III Bb
Pad IV Eb
Pad IV Bb

65 Bb/D Gm7 FSUS F FSUS F

Lead
— Your love, — from — Your love. — Noth - ing — can keep — us from — Your mer - cy. —

Piano

Punch I Bb
2nd time
mp

Punch II Bb
2nd time
mp

Punch III Bb
2nd time
mp

Punch IV C
2nd time
mp

Pad I Bb

Pad II Bb

Pad II Eb

Pad III Bb

Pad IV Eb

Pad IV Bb

71 Eb² B^b/D Gm⁷ Cm⁷

Lead
Not death, nor life___ or pow - er, bur - dens now,___ or fears___ to - mor - row, Noth - ing___ can keep

Piano
mf-f *cresc.*

Punch I B^b *f*

Punch II B^b *f*

Punch III B^b *f*

Punch IV C *f*

Pad I B^b

Pad II B^b

Pad II E^b

Pad III B^b

Pad IV E^b

Pad IV B^b

The musical score is arranged in a vertical stack. At the top is the Lead vocal line in G minor, with lyrics: "Not death, nor life___ or pow - er, bur - dens now,___ or fears___ to - mor - row, Noth - ing___ can keep". Above the lead line are four chord symbols: Eb², B^b/D, Gm⁷, and Cm⁷. Below the lead is the Piano accompaniment, consisting of a right-hand part with chords and a left-hand part with a simple bass line. The piano part is marked *mf-f* and *cresc.*. Below the piano are four Percussion parts: Punch I B^b, Punch II B^b, Punch III B^b, and Punch IV C, all marked *f*. At the bottom are six Pad parts: Pad I B^b, Pad II B^b, Pad II E^b, Pad III B^b, Pad IV E^b, and Pad IV B^b. The pad parts are currently silent, indicated by a horizontal line on each staff.

76 Cm7/Bb Fsus 1. F 2. F Chorus 2 Bb2

Lead
— us from_ Your love. — I rest — in You,

Piano
f

Punch I Bb
fp

Punch II Bb
fp

Punch III Bb
fp

Punch IV C
v

Pad I Bb
mp *mf*

Pad II Bb
mp *mf*

Pad II Eb
mp *mf*

Pad III Bb
mp *mf*

Pad IV Eb
mp *mf*

Pad IV Bb
mp *mf*

81 F Gm7 Eb2 Bb2

Lead
in the shel - ter of Your love. Lord, hold me through

Piano

Punch I Bb
f

Punch II Bb
f

Punch III Bb
f

Punch IV C
f

Pad I Bb

Pad II Bb

Pad II Eb

Pad III Bb

Pad IV Eb

Pad IV Bb

85 F Eb2 Bb2

Lead

the shad - ows. I'm found in You,

Piano

Punch I Bb

Punch II Bb

Punch III Bb

Punch IV C

Pad I Bb

Pad II Bb

Pad II Eb

Pad III Bb

Pad IV Eb

Pad IV Bb

89 F Gm7 Eb2 Cm7 Fsus F

Lead
— great pro-tec - tor of my soul. — I'll rest, — I'll rest — in You.

Piano

Punch I Bb

Punch II Bb

Punch III Bb

Punch IV C

Pad I Bb

Pad II Bb

Pad II Eb

Pad III Bb

Pad IV Eb

Pad IV Bb

94 Gm7 Cm7 FSus F

Lead

Piano

Punch I Bb

Punch II Bb

Punch III Bb

Punch IV C

Pad I Bb

Pad II Bb

Pad II Eb

Pad III Bb

Pad IV Eb

Pad IV Bb

Tag

mp

mf

I'll rest, I'll rest in You.

99 B \flat ² Eb² B \flat ²

Lead

Piano

Punch I B \flat

Punch II B \flat

Punch III B \flat

Punch IV C

Pad I B \flat

Pad II B \flat

Pad II E \flat

Pad III B \flat

Pad IV E \flat

Pad IV B \flat

I Rest in You

Words and Music by
Dominique Bradley

$\text{♩} = 98$

Verse 1, 2

Chorus

2nd time to Coda ϕ

Verse 3

To D.S. $\%$

Punch Brass I B \flat (Cornet B \flat) - I Rest in You

Coda

Bridge

60

6

2nd time

70

75

Chorus 2

80

85

90

Tag

94

I Rest in You

Words and Music by
Dominique Bradley

$\text{♩} = 98$

Verse 1, 2

Chorus

2nd time to Coda ϕ

Verse 3

To D.S. $\%$

Punch Brass II B \flat (Cornet B \flat) - I Rest in You

Coda

Bridge

60 2nd time

mp

70

f

74

fp

Chorus 2

80

f

85

f

90

f

Tag

94

mf

I Rest in You

Words and Music by
Dominique Bradley

$\text{♩} = 98$

Verse 1, 2

8 15 1. 2.

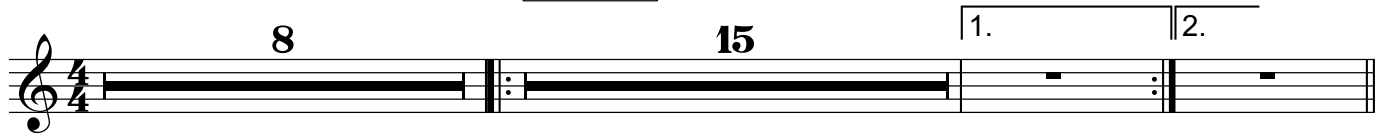

Chorus

26 ♩ 2nd time *mf*

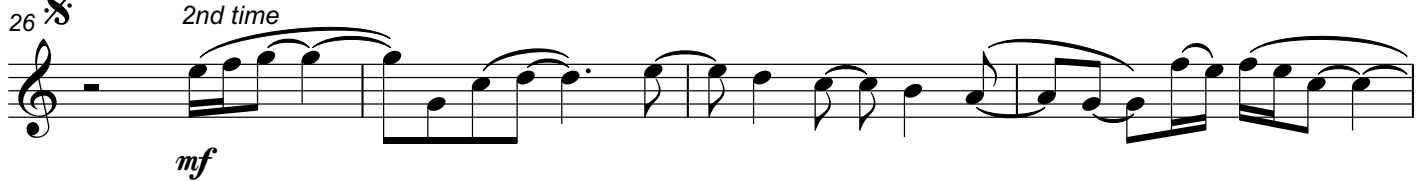

30

2nd time to Coda ♩

34

39 (Play) *mp*

Verse 3

44 *p*

49 2 *mp*

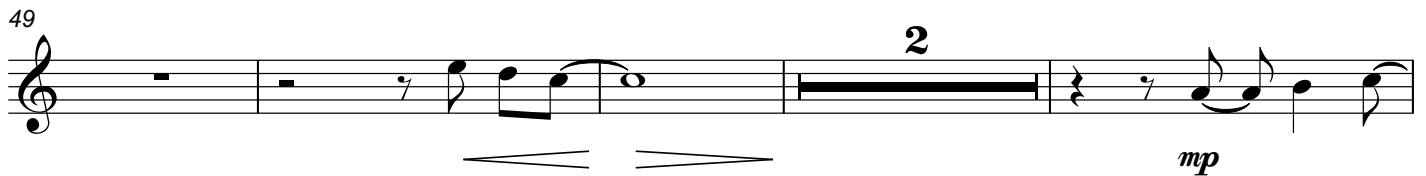

To D.S. ♩

55

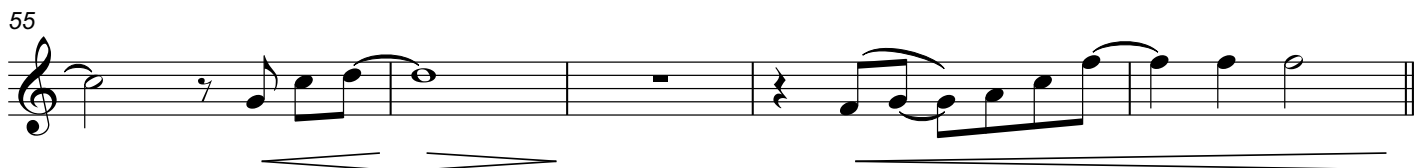

\oplus Coda

Bridge

60

6

2nd time

mp

70

f

75

1.

fp

Chorus 2

80

f

85

90

Tag

94

mf

6

I Rest in You

Words and Music by
Dominique Bradley

♩ = 98

Verse 1, 2

8 15 1. 2.

26 **Chorus**
2nd time

mf

30

2nd time to Coda ☺

34

39 (Play)
mp

Verse 3

44 2
p

50 2
mp

To D.S. %

55

Coda

Bridge

60

7

2nd time

mp <

71

f

76

1. 2.

Chorus 2

80

f

85

89

Tag

94

mf

6

I Rest in You

Words and Music by
Dominique Bradley

$\text{♩} = 98$

Verse 1, 2

2nd time

8

p

15

23

1. 2.

Chorus

2nd time

mp

2nd time to Coda Φ

31

Verse 3

To D.S. §

39

5 15

Φ Coda

Bridge

p

60

15

1. 2.

Chorus 2

mp

80

mf

88

Tag

96

7

I Rest in You

Words and Music by
Dominique Bradley

$\text{♩} = 98$

Verse 1, 2

2nd time

8

p

17

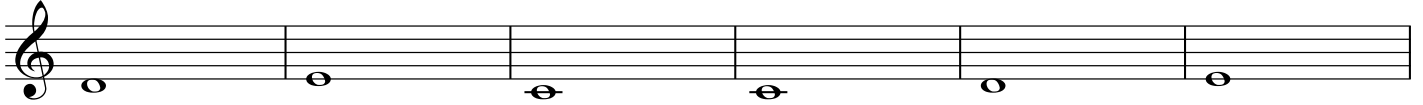

Chorus

2nd time

1.

2.

♩

2nd time

23

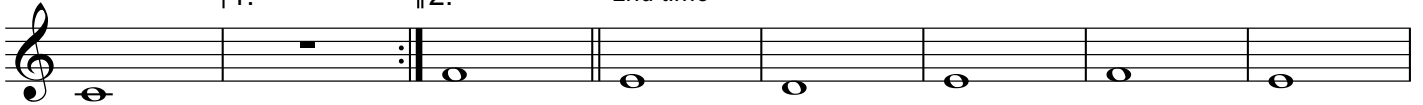

mp

2nd time to Coda ♩

31

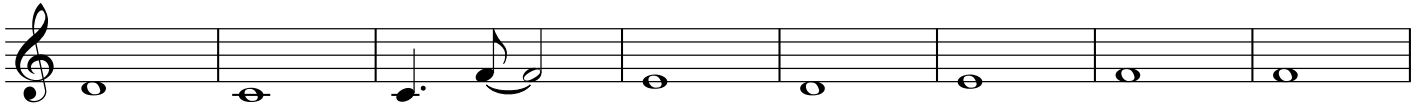

Verse 3

To D.S. ♩

39

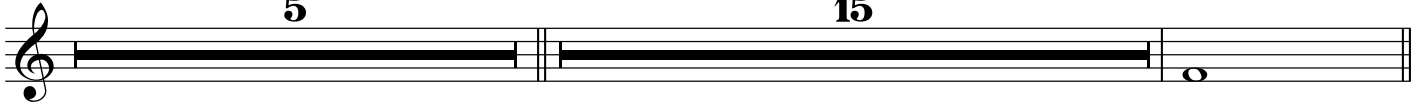

5

15

♩ Coda

Bridge

p

60

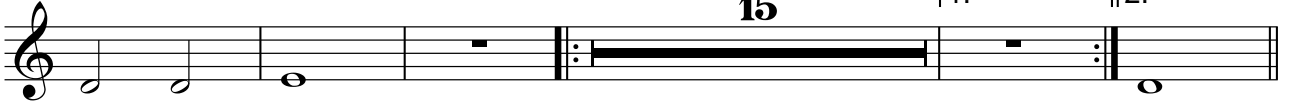

15

1.

2.

Chorus 2

mp

80

mf

88

Tag

96

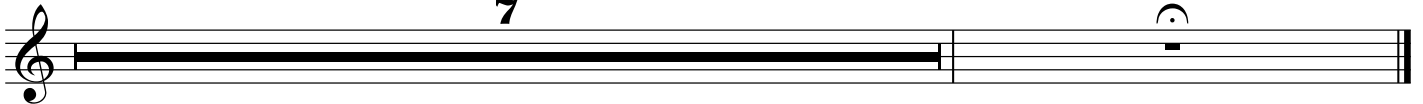

7

I Rest in You

Words and Music by
Dominique Bradley

♩ = 98

Verse 1, 2

2nd time

8

p

15

23

1. 2.

Chorus
2nd time

mp

2nd time to Coda

31

Verse 3

To D.S.

39

5 15

Coda

Bridge

p

60

15

1. 2.

mp

Chorus 2

80

mf

88

Tag

96

7

I Rest in You

Words and Music by
Dominique Bradley

$\text{♩} = 98$

Verse 1, 2

2nd time

8

p

15

23

1. 2.

Chorus
2nd time

mp

2nd time to Coda Φ

31

39

Verse 3

To D.S. §

5 15

60

Coda

Bridge

15

1. 2.

mp

80

Chorus 2

mf

88

96

Tag

7

I Rest in You

Words and Music by
Dominique Bradley

$\text{♩} = 98$

Verse 1, 2
2nd time

8

p

15

23

1. 2.

Chorus
2nd time

mp

2nd time to Coda ♩

31

39

Verse 3

To D.S. ♩

5 15

p

60

Coda

Bridge

15

1. 2.

80

Chorus 2

mf

88

96

Tag

7

I Rest in You

Words and Music by
Dominique Bradley

$\text{♩} = 98$

Verse 1, 2
2nd time

8

15

23

1. 2.

Chorus
2nd time

2nd time to Coda ⊕

31

Verse 3

To D.S. ⊗

39

5 15

⊕ Coda

Bridge

p

60

15

1. 2.

Chorus 2

80

mf

88

Tag

96

7